C

St. Louis Blues
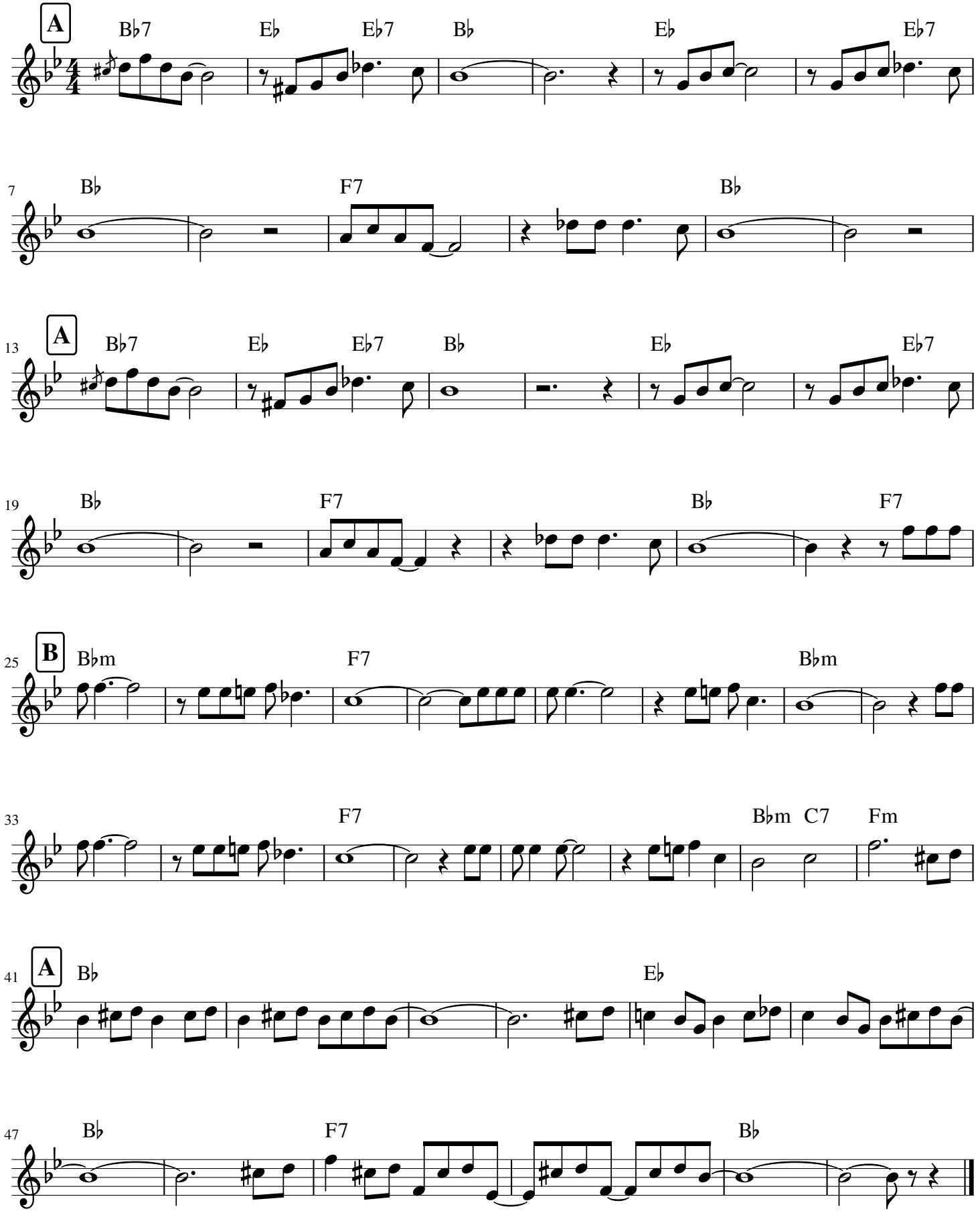
W.C. Handy