Trombone

New Orleans Bump

From Jelly Roll Morton And His Orchestra Ca. 1929
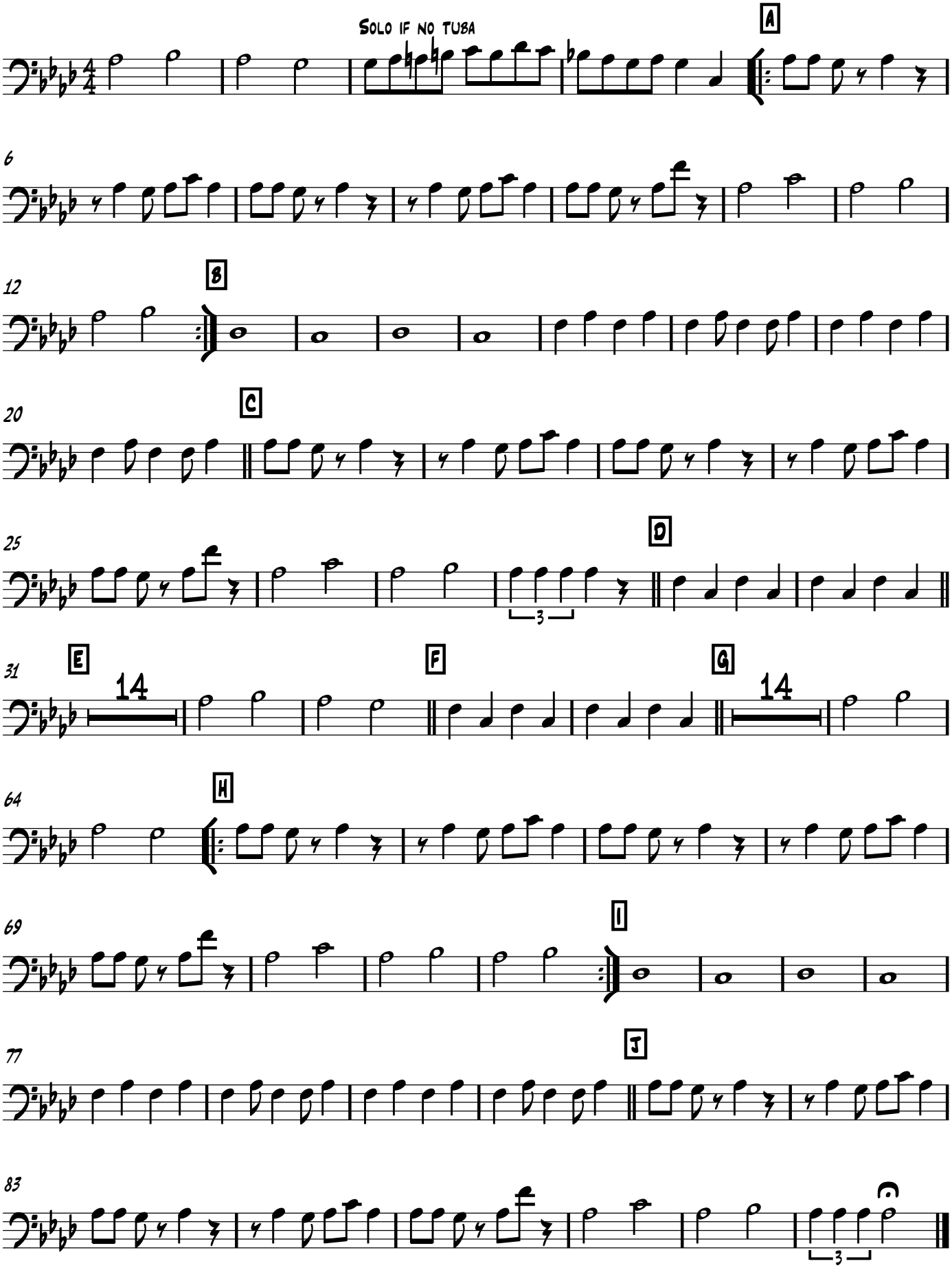
Transcribed By
Scott Sproxton