New Orleans Bump

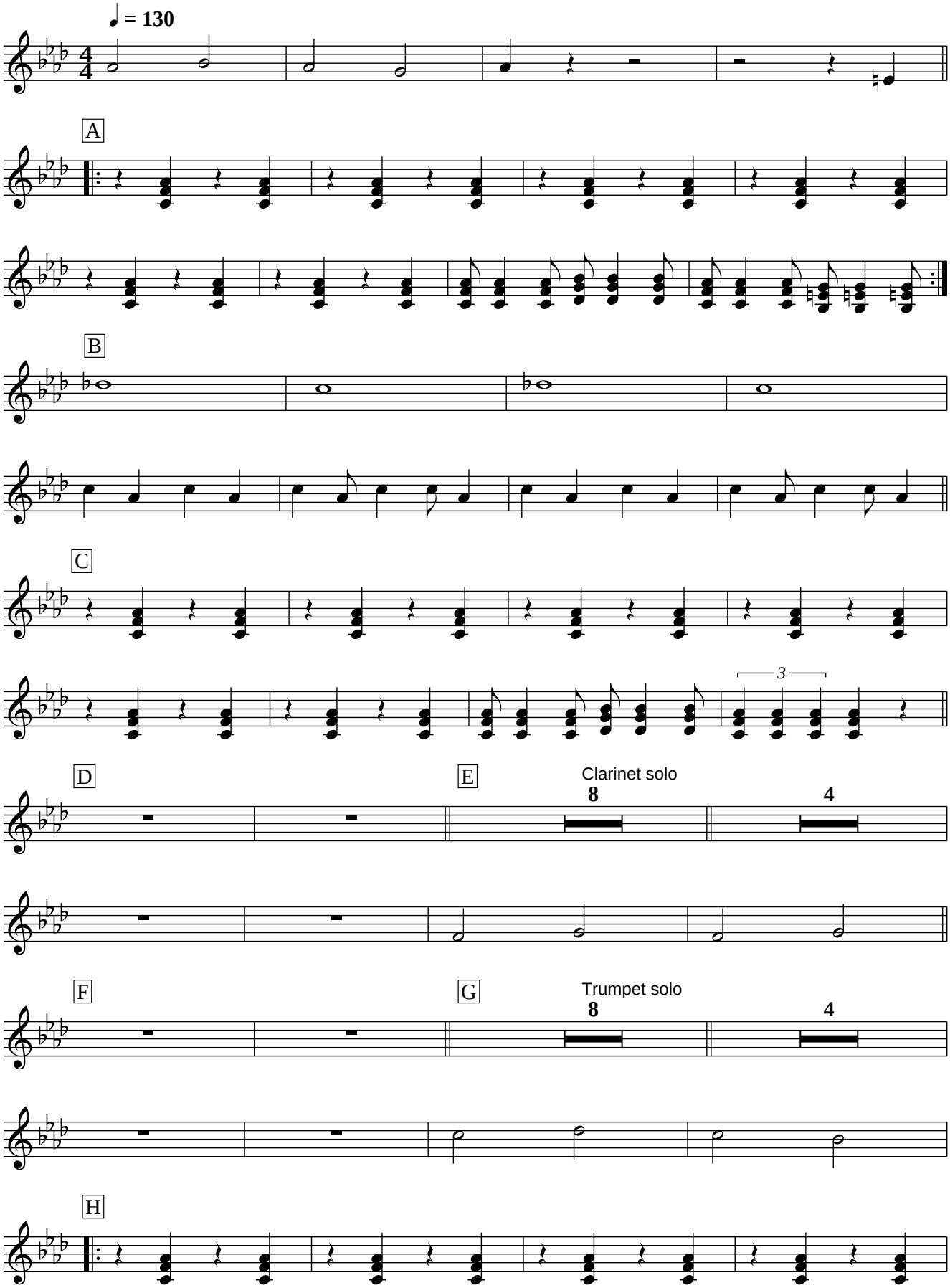

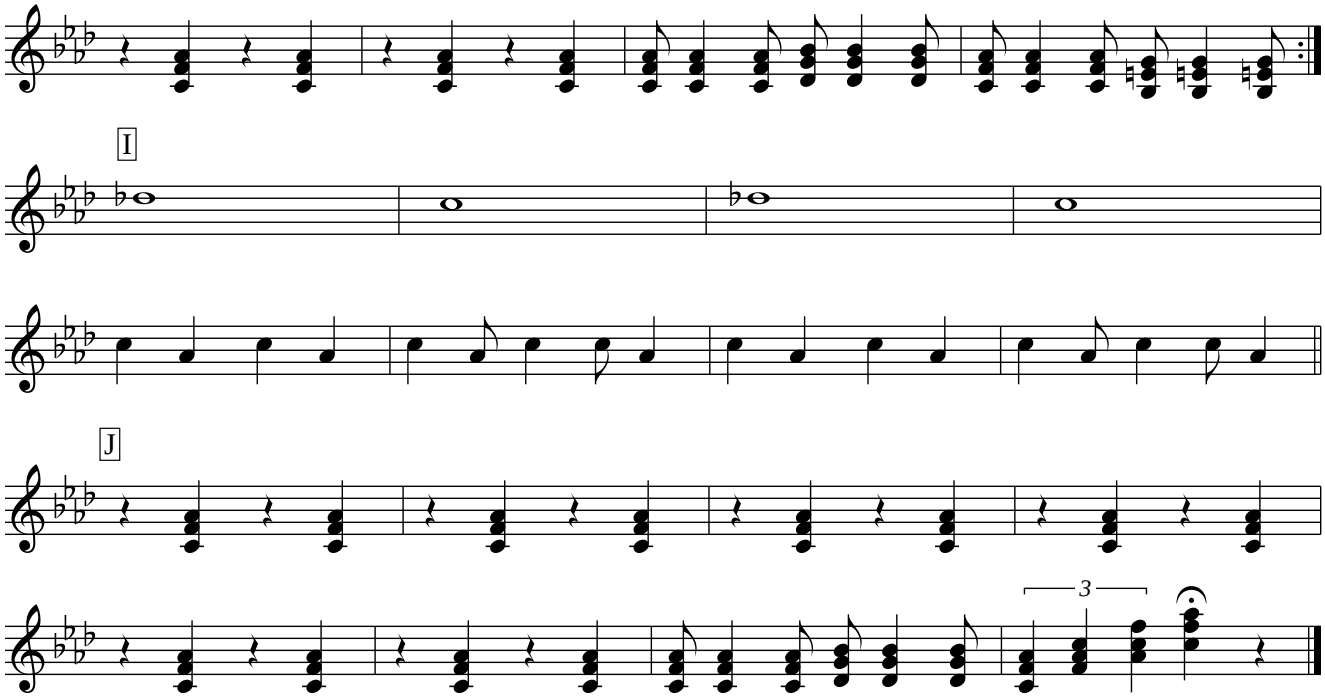
I
J
3